

Early Anglo-Saxon Brocaded Tablet Weaving Diagrams

7 Card Patterns

Bifrons, Patrixbourne, Kent

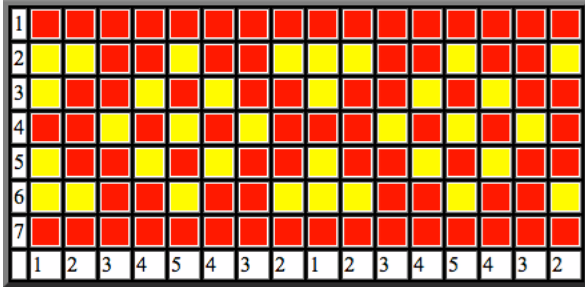

Graves 41, 51, 64, Pattern 3 6th century or a little later

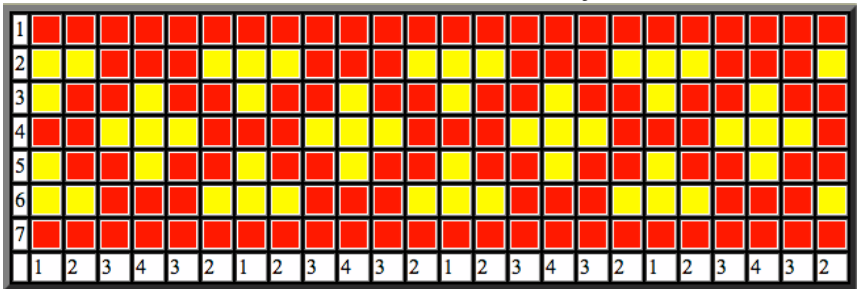

Graves 41, 51, 64, Pattern 4 6th century or a little later

Chatham Lines, Kent

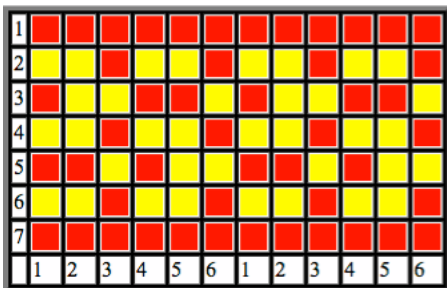

, Tumulus 18, mid 6th century or a little later

Sarre, Kent

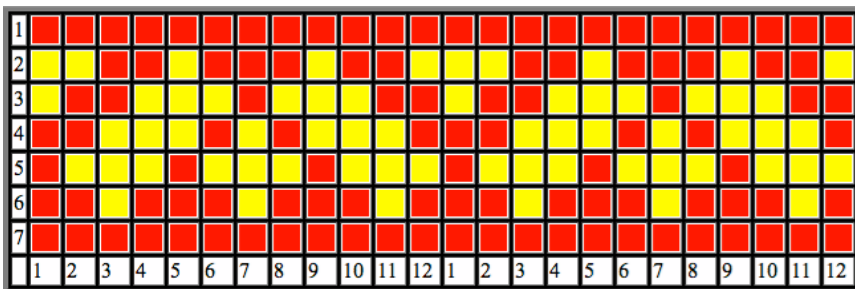

Grave 94, mid 6th century

Early Anglo-Saxon Brocaded Tablet Weaving Diagrams

Stowting, Kent

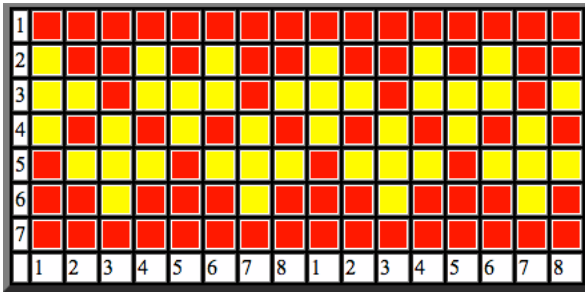

Grave 9. 2nd quarter or middle of 6th century

Unknown provenience (British Museum)

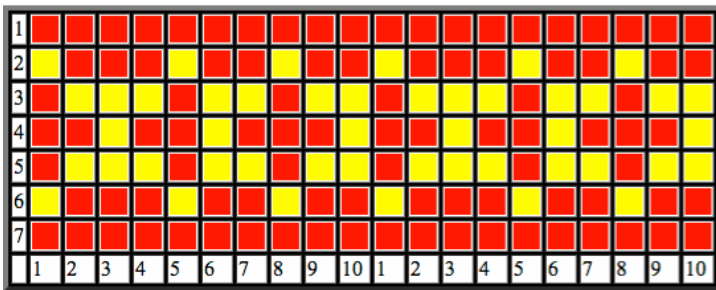

Pattern 2

8 Card Patterns

Unknown provenience (British Museum)

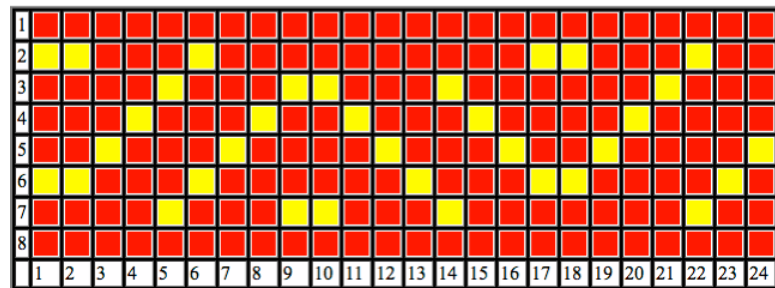
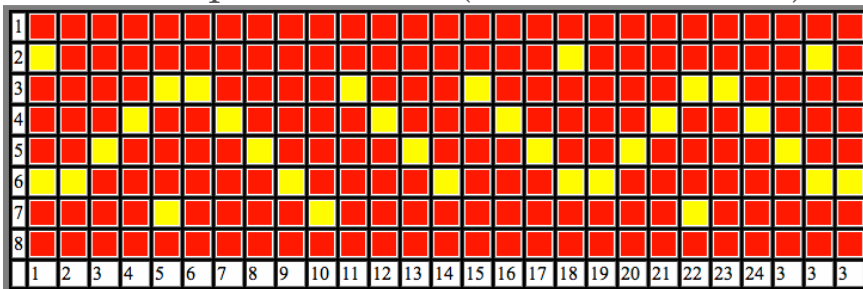

Pattern 1

Early Anglo-Saxon Brocaded Tablet Weaving Diagrams

9 Card Patterns

Bifrons, Patrixbourne, Kent

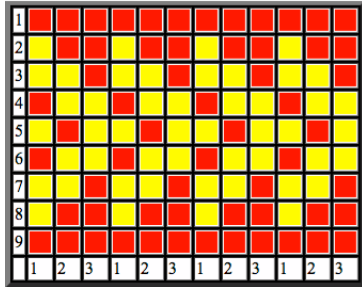

Grave 21 6th century or a little later

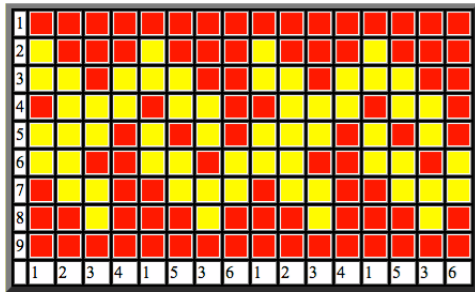

Graves 41, 51, 64, Pattern 1 6th century or a little later

Holywell Row, Suffolk

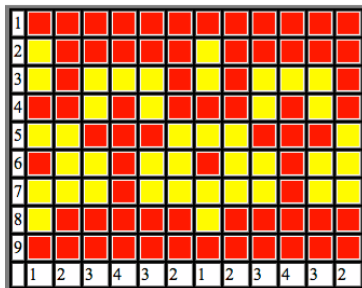

mid 6th century

Early Anglo-Saxon Brocaded Tablet Weaving Diagrams

Howletts, Littlebourne, Kent

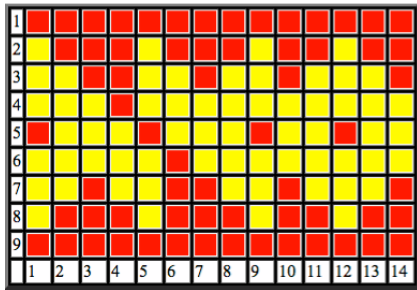

Pattern 1 mid 6th century or later

Lyminge, Kent

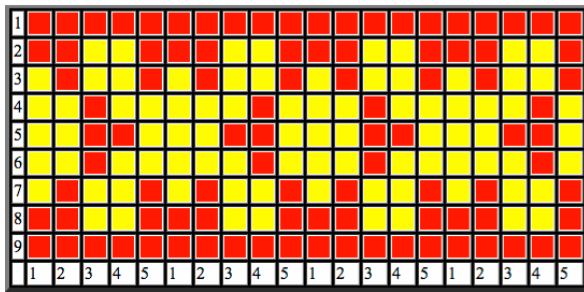

Grave 44 mid 6th century

Sarre, Kent

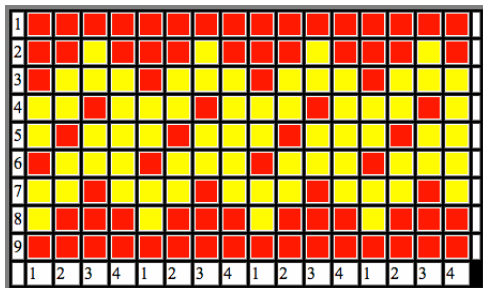

Grave 90 mid, 6th century

Early Anglo-Saxon Brocaded Tablet Weaving Diagrams

10 Card Patterns

Howletts, Littlebourne, Kent

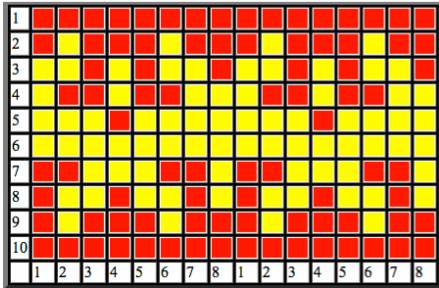

Pattern 2 mid 6th century or later

Sarre, Kent

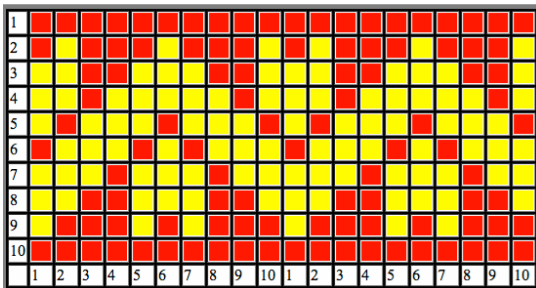

Grave 4 3rd quarter of 6th century

11 Card Patterns

Bifrons, Patrixbourne, Kent

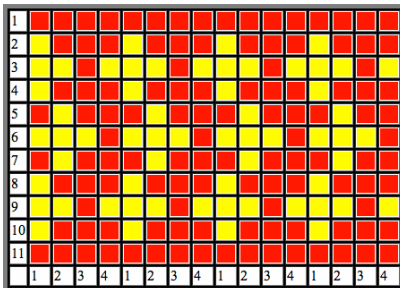

Grave 29 6th century or a little later

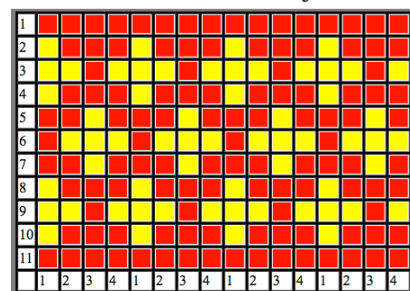

, Graves 41, 51, 64. Pattern 2 6th century or a little later

Early Anglo-Saxon Brocaded Tablet Weaving Diagrams

15 Card Patterns

Chessel Down, Shalfleet, Isle of Wight, mid 6th century

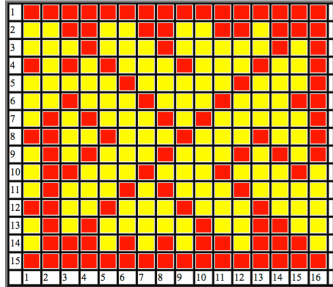

Pattern 1

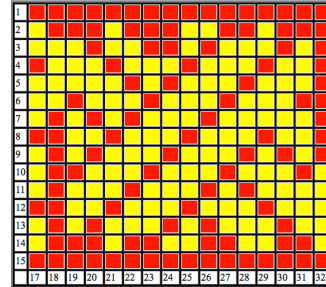

Pattern 2

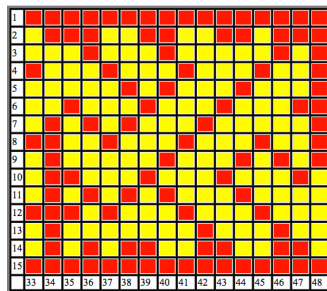

Pattern 3

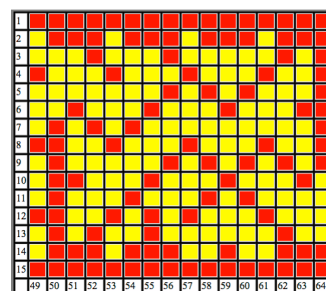

Pattern 4

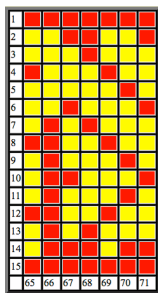

Pattern 5

Early Anglo-Saxon Brocaded Tablet Weaving Diagrams

25+ Card Patterns

Taplow, Buckinghamshire, 6th Century

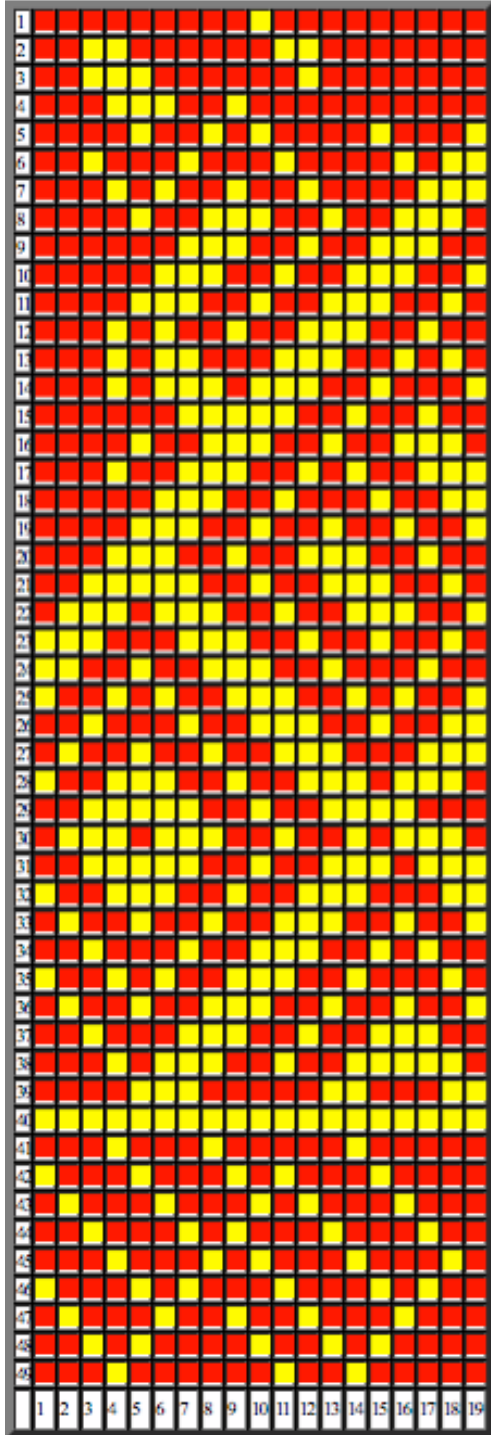

Pattern 1 6th century

Early Anglo-Saxon Brocaded Tablet Weaving Diagrams

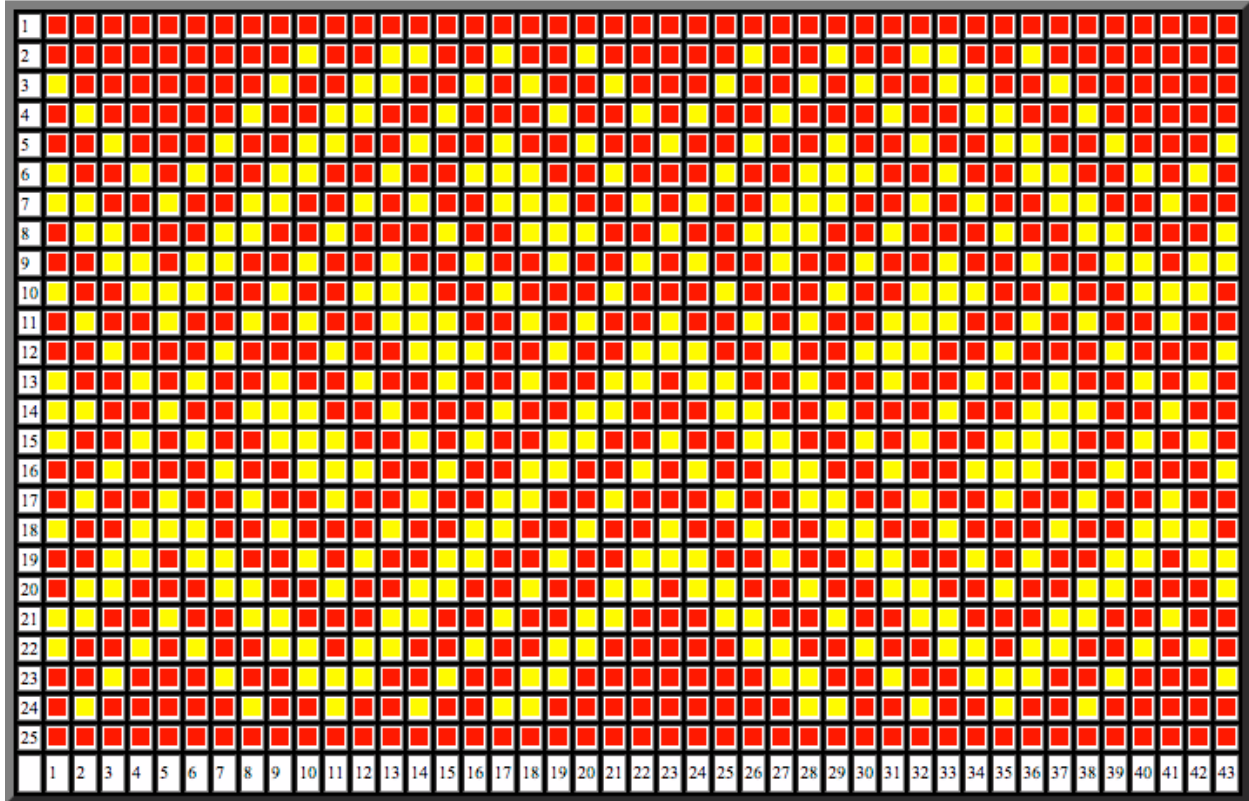

Pattern 2 6th century

References

- Collingwood, Peter. 1996. *The Techniques of Tablet Weaving*. Second edition. Robin and Russ Handweavers, McMinnville, OR.
- Crowfoot, Elisabeth and Hawkes, Sonia Chadwick. "Early Anglo-Saxon Gold Braids." *Medieval Archaeology*, vol 11 (1967), pp 42-86.
- Crowfoot, Elisabeth. "Early Anglo-Saxon Gold Braids: Addenda and Corrigenda." *Medieval Archaeology*, vol 13 (1969), pp 209-10.

This document is provided as is without any express or implied warranties. While every effort has been taken to ensure the accuracy of the information contained, the author assumes no responsibility for errors or omissions, or for damages resulting from the use of the information contained herein. Permission is granted to make and distribute verbatim copies of this document for non-commercial private research purposes provided the copyright notice and this permission notice are preserved on all copies.